

More **comprehensive information**  
for better **treatment decisions.**

Prosigna<sup>®</sup>  
BREAST CANCER ASSAY

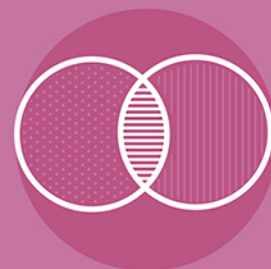

Provides more accurate  
prognosis which is  
the **foundation of  
treatment  
recommendations**<sup>1</sup>.



Prosigna<sup>®</sup> combines  
**tumour gene expression  
and clinico-pathological  
factors** in a single 10-year  
Risk of distant Recurrence  
(ROR) score<sup>2,3</sup>.



The only breast  
cancer prognostic test  
identifying the **four PAM50  
molecular subtypes.**



Easy access to local  
testing with **faster  
turnaround times.**

1. Sestak I, Buus R, Cuzick J, *et al.* JAMA Oncol. 2018; 4(4):545-553

2. Kos *et al.* Breast Cancer Res, 2014, 16:103

3. Alexandre *et al.* Cancer Manag Res, 2019; 11: 10353-10373



บริษัท ปริมา ไซเอนติฟิค จำกัด

147/170-171 ถ.บรมราชชนนี อรุณอมรินทร์

บางกอกน้อย กรุงเทพฯ 10700

Tel : (02) 435-7434 , 434-3771 , 433-2081 Fax : (02) 884-6441

E-mail : primasci@primasci.com ; Website : www.prima-sci.com

Prosigna<sup>®</sup>  
BREAST CANCER ASSAY

**2nd generation test**  
that more comprehensively  
**informs treatment decisions.**



More Accurate  
Prognostic  
Score

Intrinsic  
Subtype  
Identified

Clinico-  
pathological  
Factors  
Integrated





# Prosigna® more accurately identifies the low-risk group with better outcomes and the high-risk group with worse outcomes<sup>1</sup>.

## 2<sup>nd</sup> GENERATION ASSAY (Prosigna®)

- 50 genes
- Gene expression + clinical features
- Local testing



**27%** of patients are **Low Risk** with 92.3% rate of DRFS\*

**38%** of patients are **Int. Risk** with 79.6% rate of DRFS\*

**35%** of patients are **High Risk** with 69.9% rate of DRFS\*

●●● No recurrence  
○●○ Recurrence

**10 YEARS PROGNOSIS**

## 1<sup>st</sup> GENERATION ASSAY

- 21 genes
- Gene expression only
- Samples need to be sent to the US



**50%** of patients are **Low Risk** with 85.4% rate of DRFS\*

**31%** of patients are **Int. Risk** with 79.8% rate of DRFS\*

**19%** of patients are **High Risk** with 74.9% rate of DRFS\*

●●● No recurrence  
○●○ Recurrence

**5 YEARS PROGNOSIS**

## Clinically Validated Algorithm Generates a Prosigna® Score for Each Patient.

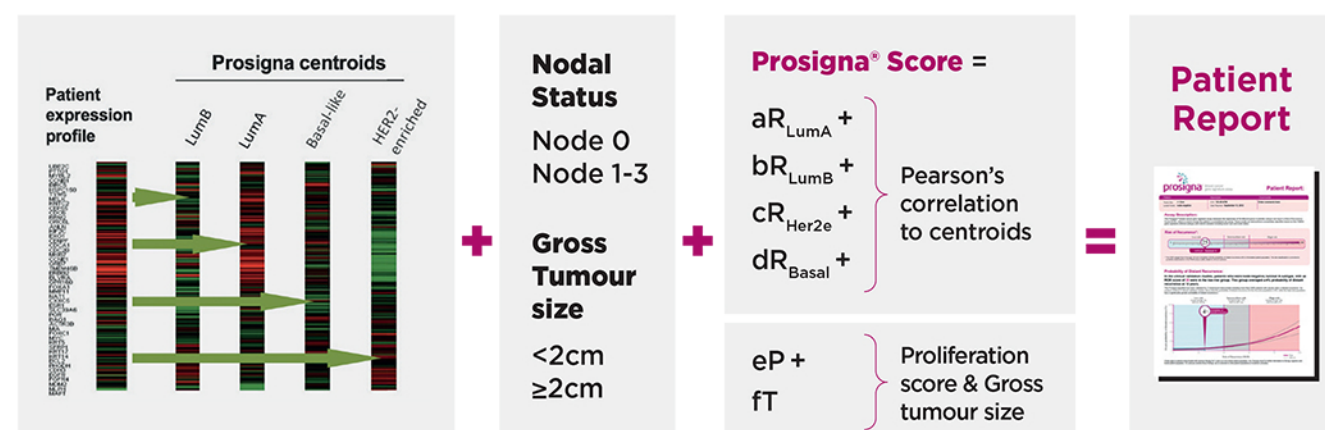

\*DRFS: Distant Recurrence Free Survival.

The probability of developing recurrence were obtained from a bespoke data analysis of the TransATAC study (Sestak I, Dowsett M, Cuzick J. NICE Request – TransATAC Data Analysis –2017. Illustration adapted from Harnan S, *et al.* Tumour profiling tests to guide adjuvant chemotherapy decisions in early breast cancer Health Technol Assess. 2019 Jun;23(30):1-328.

## How does the Prosigna® Assay work?

1

Extract RNA from FFPE\* tumour sample

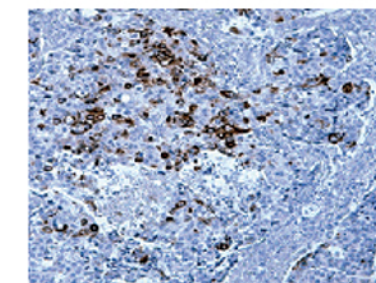

2

Test RNA using Prosigna® Assay on the nCounter Analysis System



3

Capture expression profile of patient's tumour

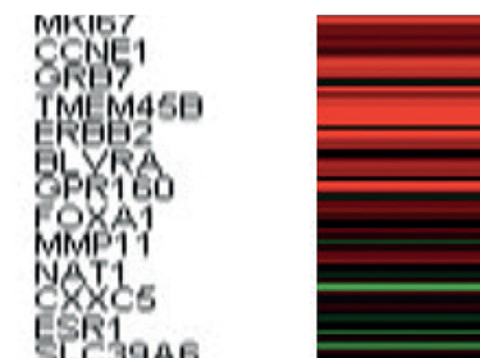

4

## Patient Report

- Intrinsic Subtype identified
- Risk of Recurrence (ROR) within 10 years
- Risk of Recurrence (ROR) 5-10 years (late relapse)
- Clinicopathological factors like tumour size and nodal status incorporated in the score

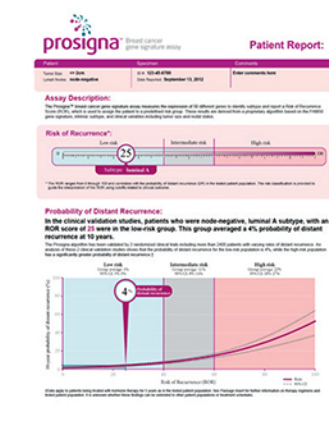

\*FFPE: Formalin Fixed Paraffin Embedded Tissue.